

**Worklist: 2090**

*Bylee*

<u>LAB CASE</u>	<u>ITEM</u>	<u>TASK ID</u>	<u>DESCRIPTION</u>
C2017-2481	1	103261	AM 27 Blood THC Quant by LC
C2017-2492	1	103260	AM 27 Blood THC Quant by LC
C2017-2493	1	103259	AM 27 Blood THC Quant by LC
M2017-5347	2	103262	AM 27 Blood THC Quant by LC
M2017-5507	1	103263	AM 27 Blood THC Quant by LC

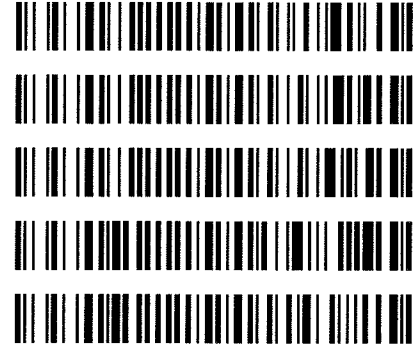

A handwritten signature or mark, possibly a stylized 'A' or a similar symbol, located in the bottom right corner of the page.

# Quantitation of THC and Metabolites in Blood by LC-MS/MS

Extraction Date: 12-19-17

Analyst: Anne Nord

Plate lot#: 0515037

Plate Expiration: 9/28/18

**Mobile phase A:** 0.1% Formic Acid in LCMS Water  
MTBE

**Mobile phase B:** 0.1% Formic acid in Acetonitrile  
Hexane

**Blank Blood Lot:** 17J20718

**Column:** UCT Selectra DA 100 x 2.1mm 3um

**LCMS-QQQ ID:** 62340

## Pre-Analytic:

- 1. Check levels of mobile phases and needle wash refill as needed. Ensure waste is not full.
- 2. Ensure correct column is installed and begin mobile phase flow allow to equilibrate ~ 30 minutes.
- 3. Create worklist:

## Analytic:

- 1. Remove standards, plate, controls, and samples from cold storage. Allow to reach room temperature.
- 2. Pipette **1000µL blood (calibrated pipette) Pipette ID: 2609543** in wells of analytical (standards) plate.
- 3. Place on shaking incubator at ambient temp., 900rpm for 15 minutes. *Shaker ID: 66759*
- 4. Pipette **500µL 0.1% formic acid in water** in wells of analytical plate.
- 5. Place on shaking incubator at ambient temp., 900rpm for 15 minutes.
- 6. Transfer **800µL of blood+acid** mixture to corresponding wells of SLE+ plate.
- 7. Apply positive pressure for approx. 10-15 seconds (or until no liquid remains on top of sorbent).  
*(Load at 85-100 PSI- Selector to the right) Manifold ID: 66792*
- 8. Wait 5 minutes.
- 9. Add **2.25mL MTBE. (Add in 3 increments of 750uL)**
- 10. Wait 5 minutes.
- 11. Apply positive pressure for approx. 15 seconds. *(10-15 PSI- Selector to the left).*
- 12. Add **2.25mL Hexane. (Add in 3 increments of 750uL)**
- 13. Wait 5 minutes.
- 14. Apply positive pressure for approx. 15 seconds. *(10-15 PSI- Selector to the left).*
- 15. Remove plate containing eluate. Place on SPE Dry and evaporate to dryness at approx. 35°C.  
*SPE Dry ID: 66819*
- 16. Reconstitute in **100µL 100% MeOH** and heat seal plate with foil. Place in autosampler and run worklist.

## Post-Analytic

- 1. Create batch and process data.  
Worklist path: 122017 cann quant Batch Name: 12/19/17 cann quant
- 2. Make any necessary integration changes,  $r^2$  values  $\geq 0.98$  for each analyte.
- 3. Did all QCs pass for each analyte? Y/N Enter QCs into control charting?
- 4. Central File Packet to include: LIMS Worklist, Method Checklist, Calibration and Control Reports

COMMENTS: \_

Toxicology AMI method 27 external prep information

working solution 1 ug/ml in meoh C-THC, THC-OH, THC

Stock solution 1mg/ml 10 ul each THC, THC-OH 100 ug/ml 100 ul C-THC in 9880 ul meOH lot (Fisher 168427)

Ppd 8/17/17 Exp: 2/17/18 lot 21718 by AMN

Drug	lot (cerilliant)	expiration
C-THC	FE03121501	3/1/2020
THC-OH	FE01141502	1/1/2020
THC	FE04231406	4/1/2019

AM 27 control 100 ul working solution lot (21717) in 9990 ul blood lot (321632)

ppd 8/17/17 Exp 2/17/18 by AMN Concentration 10 ng/ml each



# ISP FORENSICS - Cd'A Instrument # 62340

## Cannabinoids Analysis Report

Batch Data Path D:\2017 Data\121917cann quant\QuantResults\121917 cann quant.batch.bin  
Analysis Time 12/21/2017 12:38 PM Analyst Name ISP Tox  
Report Time 12/21/2017 12:39 PM Reporter Name ISP Tox  
Last Calib Update 12/21/2017 12:38 PM Batch State Processed

### Analysis Info

Acq Time 2017-12-20 19:48 Data File Negative Control.d  
Sample Type Sample Sample Name Negative Control  
Dilution 1 Acq Method AM 27 Quant THC 7-2017.m  
Position P1-A2 Sample Info  
Inj Vol -1 Comment AM 27 Cannabinoid Confirmation

### Sample Chromatogram

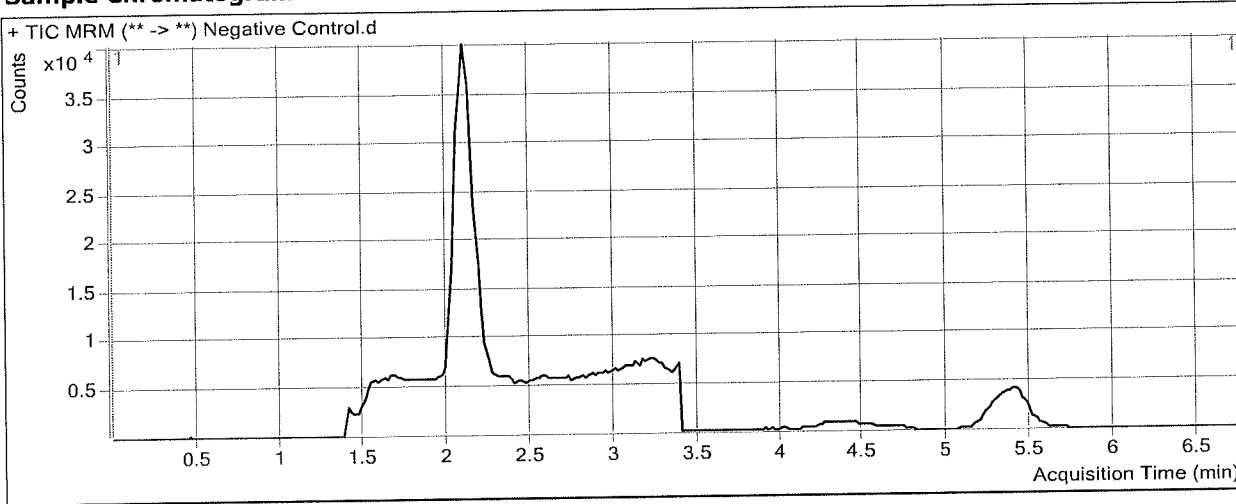

### Results

Compound	ISTD Compound	RT	Response	ISTD Resp	Resp Ratio	Final Conc
THC-OH	THC-OH-d3	1.975	1578	201908	0.0078	1.6063

# ISP FORENSICS - Cd'A Instrument # 62340

## Cannabinoids Analysis Report

**Batch Data Path** D:\2017 Data\121917cann quant\QuantResults\121917 cann quant.batch.bin  
**Analysis Time** 12/21/2017 12:38 PM **Analyst Name** ISP Tox  
**Report Time** 12/21/2017 12:39 PM **Reporter Name** ISP Tox  
**Last Calib Update** 12/21/2017 12:38 PM **Batch State** Processed

### Analysis Info

**Acq Time** 2017-12-20 20:00 **Data File** QC - 10ng.d  
**Sample Type** QC **Sample Name** QC - 10ng  
**Dilution** 1 **Acq Method** AM 27 Quant THC 7-2017.m  
**Position** P1-H1 **Sample Info**  
**Inj Vol** -1 **Comment** AM 27 Cannabinoid Confirmation

### Sample Chromatogram

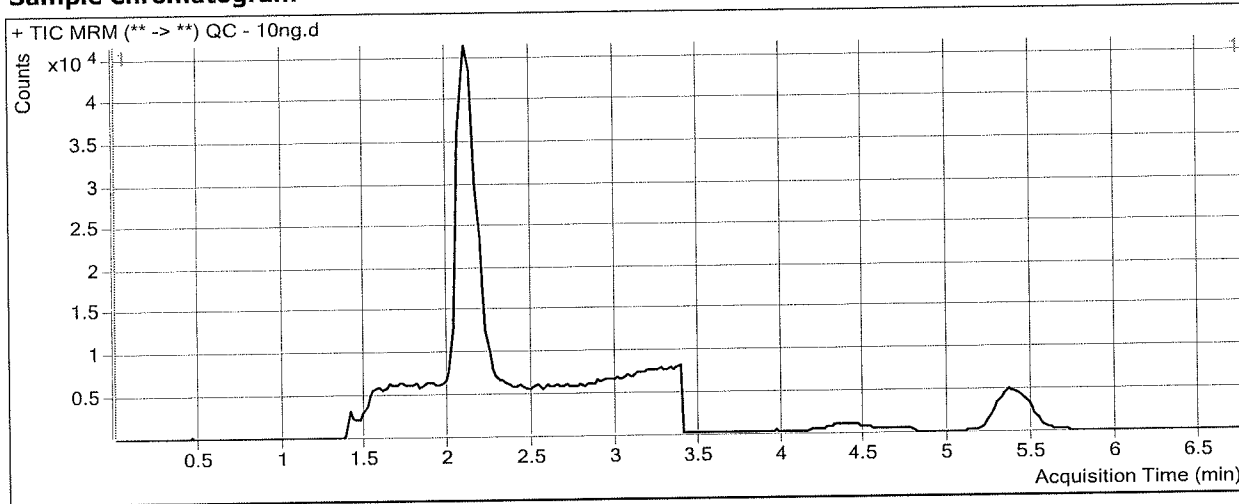

### Results

Compound	ISTD Compound	RT	Response	ISTD Resp	Resp Ratio	Final Conc
THC-OH	THC-OH-d3	2.115	17524	207318	0.0845	9.2233
THC-COOH	THC-COOH-d9	2.205	13298	70074	0.1898	9.3469
THC	THC-d3	5.452	8042	60144	0.1337	10.6973

# ISP FORENSICS - Cd'A Instrument # 62340

## Cannabinoids Analysis Report

**Batch Data Path** D:\2017 Data\121917cann quant\QuantResults\121917 cann quant.batch.bin  
**Analysis Time** 12/21/2017 4:00 PM **Analyst Name** ISP Tox  
**Report Time** 12/21/2017 4:01 PM **Reporter Name** ISP Tox  
**Last Calib Update** 12/21/2017 4:00 PM **Batch State** Processed

### Analysis Info

**Acq Time** 2017-12-20 20:12 **Data File** External Control lot 21718.d  
**Sample Type** Sample **Sample Name** External Control lot 21718  
**Dilution** 1 **Acq Method** AM 27 Quant THC 7-2017.m  
**Position** P1-B2 **Sample Info**  
**Inj Vol** -1 **Comment** AM 27 Cannabinoid Confirmation

### Sample Chromatogram

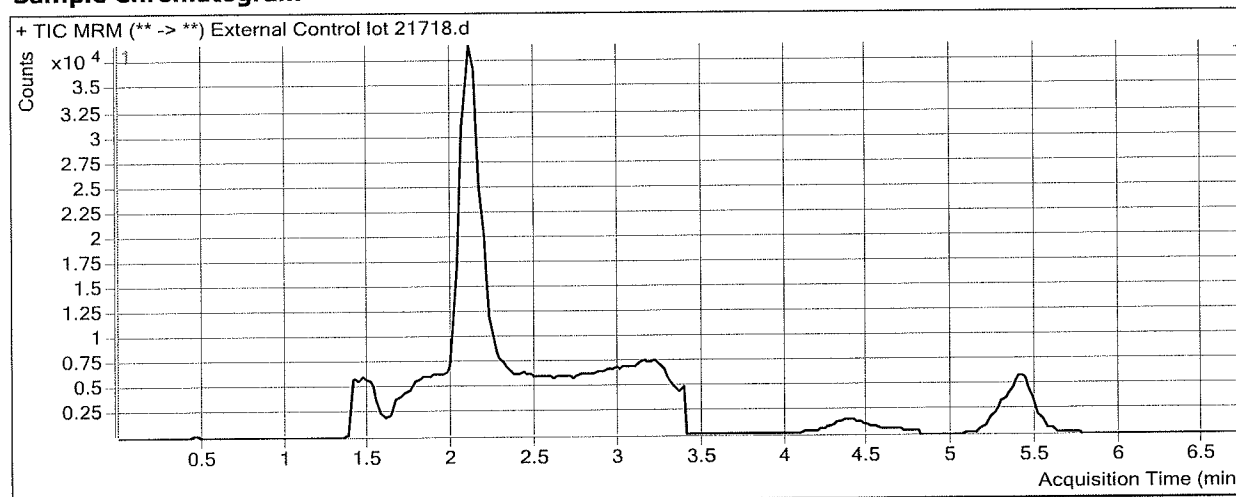

### Results

Compound	ISTD Compound	RT	Response	ISTD Resp	Resp Ratio	Final Conc
THC-OH	THC-OH-d3	2.115	11538	181064	0.0637	7.1575
THC-COOH	THC-COOH-d9	2.205	16384	65169	0.2514	12.4531
THC	THC-d3	5.412	7109	66605	0.1067	8.5197

# ISP Forensics Calibration Curve Report

**Batch Data Path** D:\2017 Data\121917cann quant\QuantResults\121917 cann quant.batch.bin

**Last Calib Update** 12/21/2017 12:38 PM      **Analyst Name** ISP TOX

**Target Compound** *THC-OH*  
**Internal Standard** *THC-OH-d3*

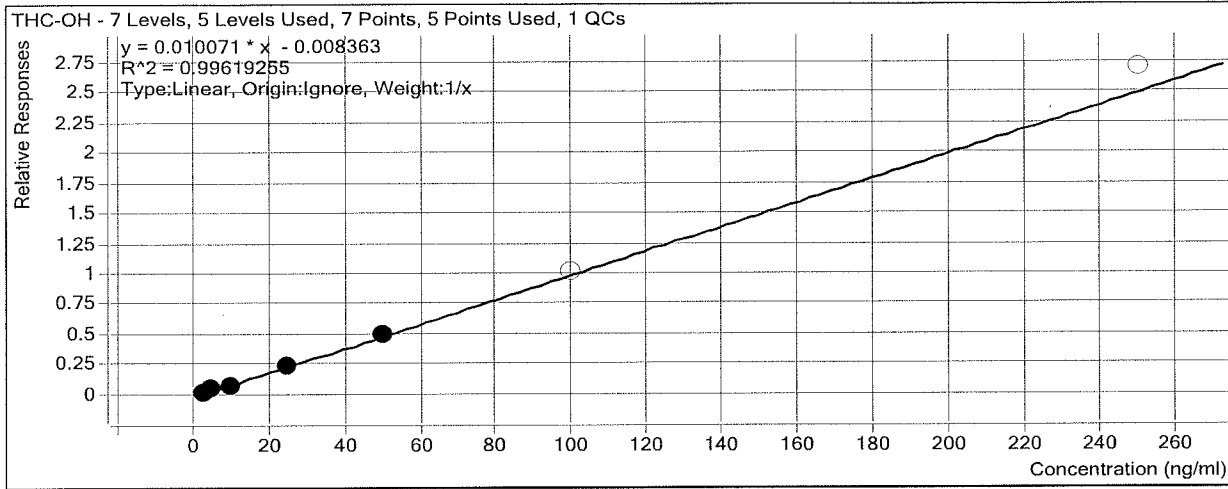

Sample	Level	Enabled	Exp Conc	Final Conc	Accuracy
Cal 1 - 3ng	1	<input checked="" type="checkbox"/>	3	3.1	103.6
Cal 2 - 5ng	2	<input checked="" type="checkbox"/>	5	5.4	107.8
Cal 3 - 10ng	3	<input checked="" type="checkbox"/>	10	8.7	86.9
QC - 10ng	3	<input checked="" type="checkbox"/>	10	9.2	92.2
Cal 4 - 25ng	4	<input checked="" type="checkbox"/>	25	25.1	100.2
Cal 5 - 50ng	5	<input checked="" type="checkbox"/>	50	50.8	101.5
Cal 6 - 100ng	6	<input type="checkbox"/>	100	101.5	101.5
Cal 7 - 250ng	7	<input type="checkbox"/>	250	268.9	107.6

# ISP Forensics Calibration Curve Report

**Batch Data Path** D:\2017 Data\121917cann quant\QuantResults\121917 cann quant.batch.bin

**Last Calib Update** 12/21/2017 12:38 PM **Analyst Name** ISP TOX

**Target Compound** *THC-COOH*  
**Internal Standard** *THC-COOH-d9*

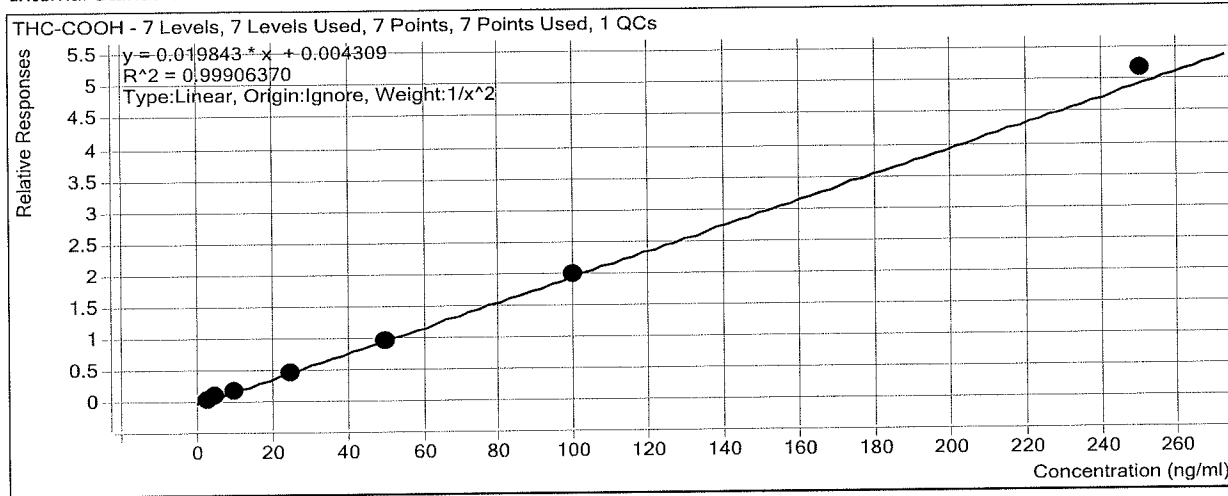

Sample	Level	Enabled	Exp Conc	Final Conc	Accuracy
Cal 1 - 3ng	1	<input checked="" type="checkbox"/>	3	3.0	99.8
Cal 2 - 5ng	2	<input checked="" type="checkbox"/>	5	5.1	101.4
Cal 3 - 10ng	3	<input checked="" type="checkbox"/>	10	9.9	99.2
QC - 10ng	3	<input checked="" type="checkbox"/>	10	9.3	93.5
Cal 4 - 25ng	4	<input checked="" type="checkbox"/>	25	24.2	96.7
Cal 5 - 50ng	5	<input checked="" type="checkbox"/>	50	48.9	97.8
Cal 6 - 100ng	6	<input checked="" type="checkbox"/>	100	100.7	100.7
Cal 7 - 250ng	7	<input checked="" type="checkbox"/>	250	260.7	104.3



# ISP Forensics Calibration Curve Report

**Batch Data Path** D:\2017 Data\121917cann quant\QuantResults\121917 cann quant.batch.bin  
**Last Calib Update** 12/21/2017 12:38 PM **Analyst Name** ISP TOX  
**Target Compound** *THC*  
**Internal Standard** *THC-d3*

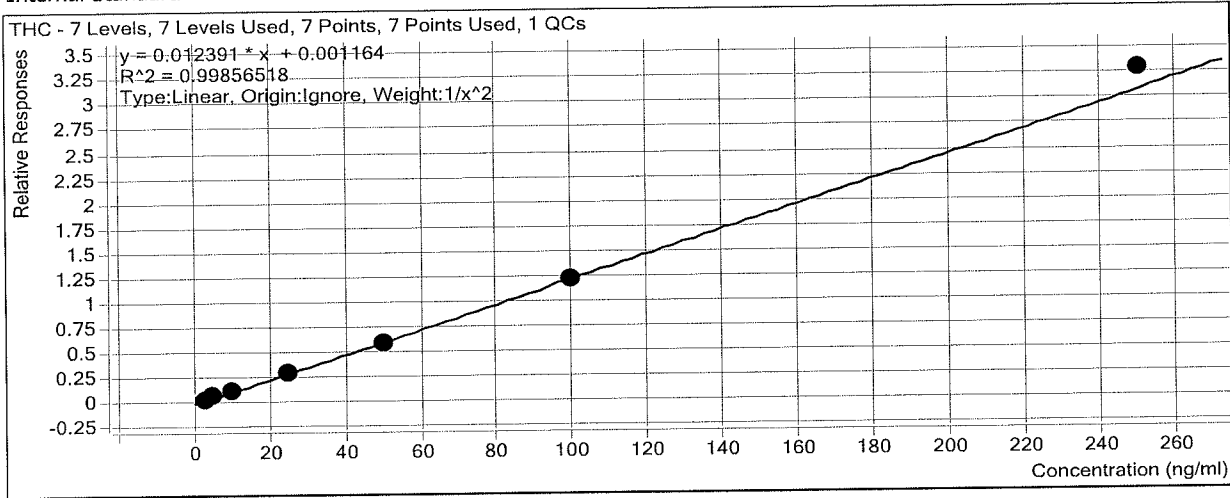

Sample	Level	Enabled	Exp Conc	Final Conc	Accuracy
Cal 1 - 3ng	1	<input checked="" type="checkbox"/>	3	3.0	100.7
Cal 2 - 5ng	2	<input checked="" type="checkbox"/>	5	5.0	100.3
Cal 3 - 10ng	3	<input checked="" type="checkbox"/>	10	9.8	98.1
QC - 10ng	3	<input checked="" type="checkbox"/>	10	10.7	107.0
Cal 4 - 25ng	4	<input checked="" type="checkbox"/>	25	24.8	99.3
Cal 5 - 50ng	5	<input checked="" type="checkbox"/>	50	48.3	96.5
Cal 6 - 100ng	6	<input checked="" type="checkbox"/>	100	98.9	98.9
Cal 7 - 250ng	7	<input checked="" type="checkbox"/>	250	265.6	106.2

# ISP FORENSICS - Cd'A Instrument # 62340

## Cannabinoids Analysis Report

**Batch Data Path** D:\2017 Data\121917cann quant\QuantResults\121917 cann quant.batch.bin  
**Analysis Time** 12/21/2017 12:38 PM **Analyst Name** ISP Tox  
**Report Time** 12/21/2017 12:39 PM **Reporter Name** ISP Tox  
**Last Calib Update** 12/21/2017 12:38 PM **Batch State** Processed

### Analysis Info

**Acq Time** 2017-12-20 18:13 **Data File** Cal 1 - 3ng.d  
**Sample Type** Calibration **Sample Name** Cal 1 - 3ng  
**Dilution** 1 **Acq Method** AM 27 Quant THC 7-2017.m  
**Position** P1-A1 **Sample Info**  
**Inj Vol** -1 **Comment** AM 27 Cannabinoid Confirmation

### Sample Chromatogram

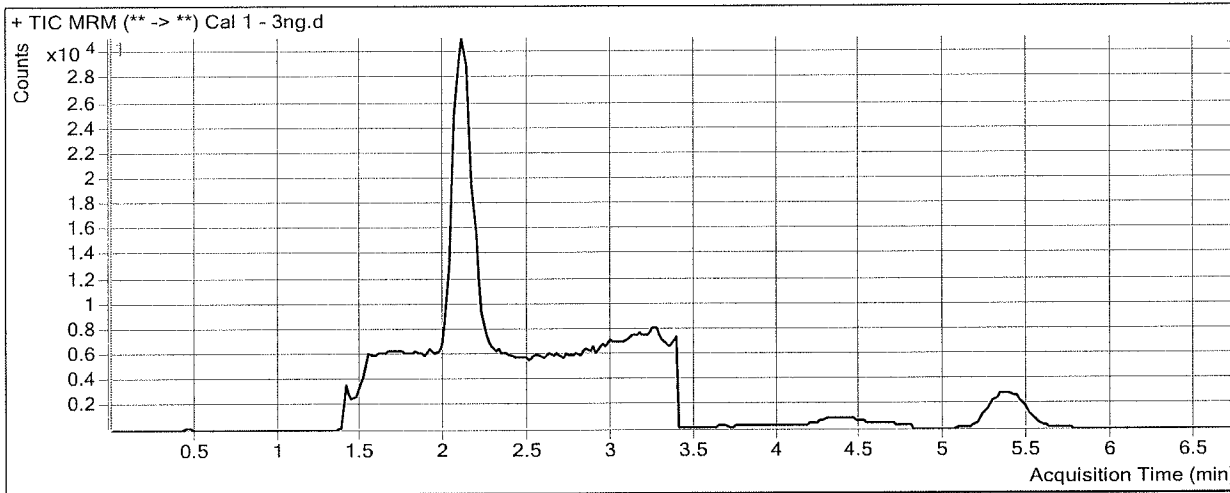

### Results

Compound	ISTD Compound	RT	Response	ISTD Resp	Resp Ratio	Final Conc
THC-OH	THC-OH-d3	2.115	3281	142998	0.0229	3.1087
THC-COOH	THC-COOH-d9	2.205	3091	48489	0.0637	2.9954
THC	THC-d3	5.432	1645	42640	0.0386	3.0195

# ISP FORENSICS - Cd'A Instrument # 62340

## Cannabinoids Analysis Report

**Batch Data Path** D:\2017 Data\121917cann quant\QuantResults\121917 cann quant.batch.bin  
**Analysis Time** 12/21/2017 12:38 PM **Analyst Name** ISP Tox  
**Report Time** 12/21/2017 12:39 PM **Reporter Name** ISP Tox  
**Last Calib Update** 12/21/2017 12:38 PM **Batch State** Processed

### Analysis Info

**Acq Time** 2017-12-20 18:25 **Data File** Cal 2 - 5ng.d  
**Sample Type** Calibration **Sample Name** Cal 2 - 5ng  
**Dilution** 1 **Acq Method** AM 27 Quant THC 7-2017.m  
**Position** P1-B1 **Sample Info**  
**Inj Vol** -1 **Comment** AM 27 Cannabinoid Confirmation

### Sample Chromatogram

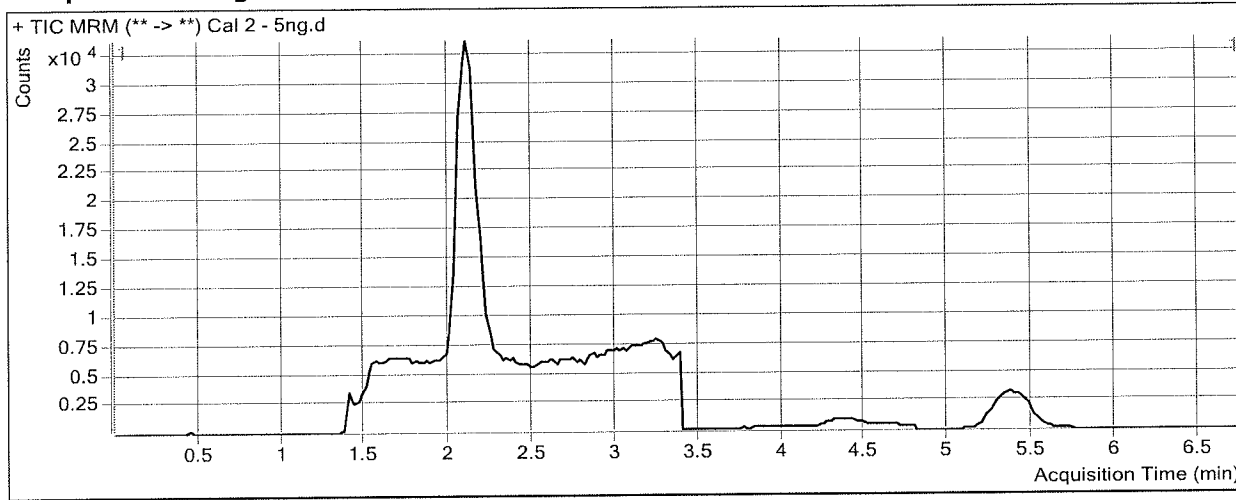

### Results

Compound	ISTD Compound	RT	Response	ISTD Resp	Resp Ratio	Final Conc
THC-OH	THC-OH-d3	2.135	7020	152959	0.0459	5.3876
THC-COOH	THC-COOH-d9	2.205	5392	51387	0.1049	5.0704
THC	THC-d3	5.412	2936	46386	0.0633	5.0136

# ISP FORENSICS - Cd'A Instrument # 62340

## Cannabinoids Analysis Report

**Batch Data Path** D:\2017 Data\121917cann quant\QuantResults\121917 cann quant.batch.bin  
**Analysis Time** 12/21/2017 12:38 PM **Analyst Name** ISP Tox  
**Report Time** 12/21/2017 12:39 PM **Reporter Name** ISP Tox  
**Last Calib Update** 12/21/2017 12:38 PM **Batch State** Processed

### Analysis Info

**Acq Time** 2017-12-20 18:37 **Data File** Cal 3 - 10ng.d  
**Sample Type** Calibration **Sample Name** Cal 3 - 10ng  
**Dilution** 1 **Acq Method** AM 27 Quant THC 7-2017.m  
**Position** P1-C1 **Sample Info**  
**Inj Vol** -1 **Comment** AM 27 Cannabinoid Confirmation

### Sample Chromatogram

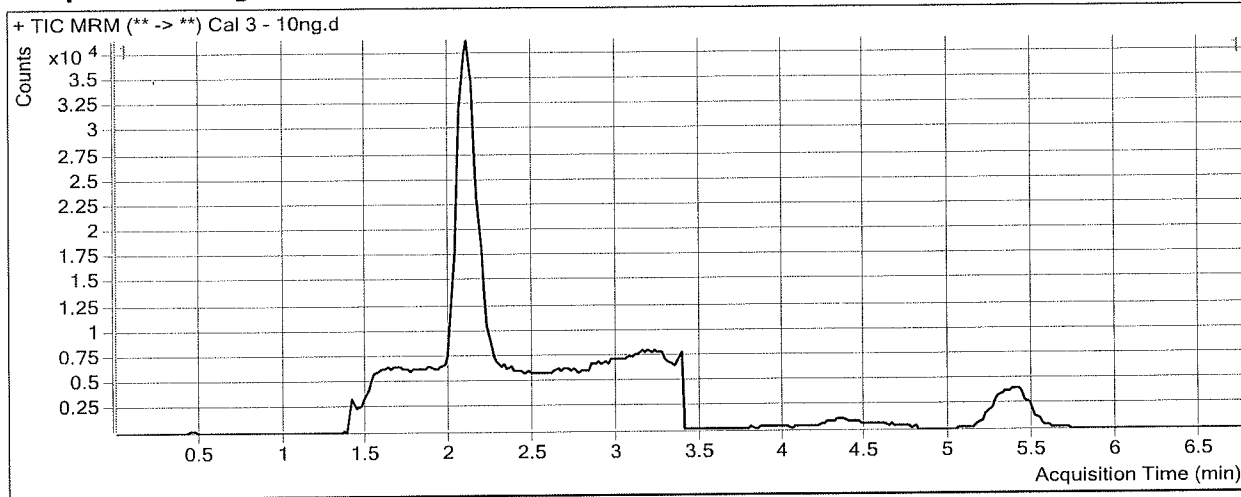

### Results

Compound	ISTD Compound	RT	Response	ISTD Resp	Resp Ratio	Final Conc
THC-OH	THC-OH-d3	2.115	13729	173460	0.0791	8.6888
THC-COOH	THC-COOH-d9	2.185	11507	57206	0.2012	9.9202
THC	THC-d3	5.412	6564	53470	0.1228	9.8131

# ISP FORENSICS - Cd'A Instrument # 62340

## Cannabinoids Analysis Report

**Batch Data Path** D:\2017 Data\121917cann quant\QuantResults\121917 cann quant.batch.bin  
**Analysis Time** 12/21/2017 12:38 PM **Analyst Name** ISP Tox  
**Report Time** 12/21/2017 12:39 PM **Reporter Name** ISP Tox  
**Last Calib Update** 12/21/2017 12:38 PM **Batch State** Processed

### Analysis Info

**Acq Time** 2017-12-20 18:49 **Data File** Cal 4 - 25ng.d  
**Sample Type** Calibration **Sample Name** Cal 4 - 25ng  
**Dilution** 1 **Acq Method** AM 27 Quant THC 7-2017.m  
**Position** P1-D1 **Sample Info**  
**Inj Vol** -1 **Comment** AM 27 Cannabinoid Confirmation

### Sample Chromatogram

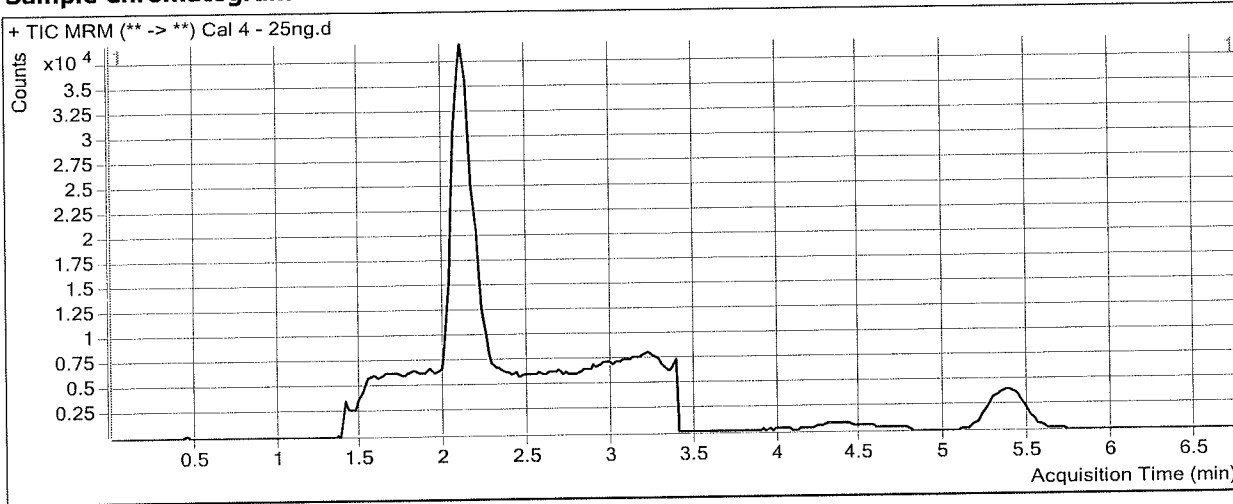

### Results

Compound	ISTD Compound	RT	Response	ISTD Resp	Resp Ratio	Final Conc
THC-OH	THC-OH-d3	2.115	35531	145647	0.2440	25.0526
THC-COOH	THC-COOH-d9	2.185	24047	49676	0.4841	24.1784
THC	THC-d3	5.432	13657	44245	0.3087	24.8167

# ISP FORENSICS - Cd'A Instrument # 62340

## Cannabinoids Analysis Report

**Batch Data Path** D:\2017 Data\121917cann quant\QuantResults\121917 cann quant.batch.bin  
**Analysis Time** 12/21/2017 12:38 PM **Analyst Name** ISP Tox  
**Report Time** 12/21/2017 12:39 PM **Reporter Name** ISP Tox  
**Last Calib Update** 12/21/2017 12:38 PM **Batch State** Processed

### Analysis Info

**Acq Time** 2017-12-20 19:01 **Data File** Cal 5 - 50ng.d  
**Sample Type** Calibration **Sample Name** Cal 5 - 50ng  
**Dilution** 1 **Acq Method** AM 27 Quant THC 7-2017.m  
**Position** P1-E1 **Sample Info**  
**Inj Vol** -1 **Comment** AM 27 Cannabinoid Confirmation

### Sample Chromatogram

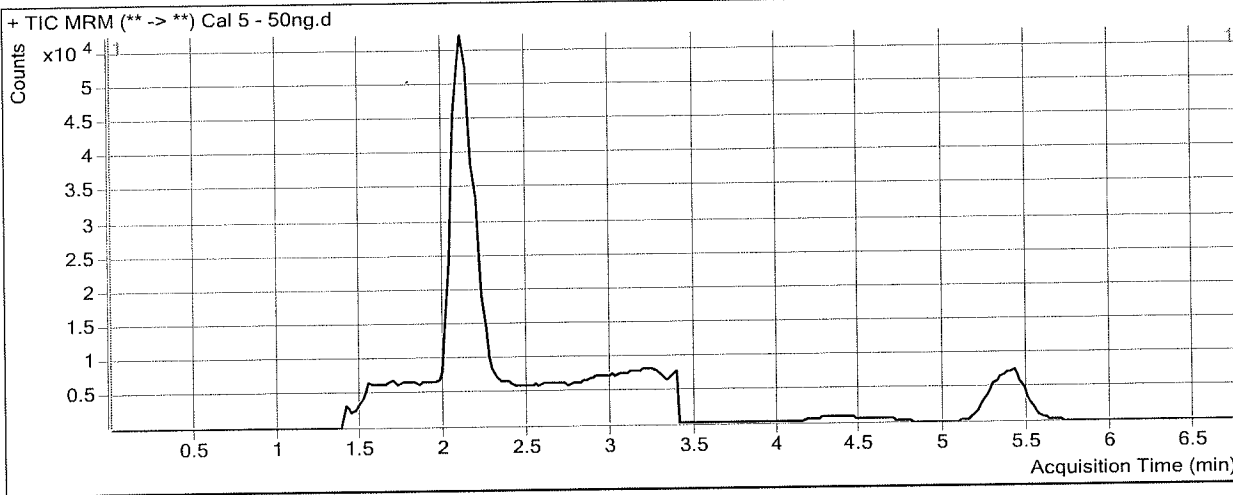

### Results

Compound	ISTD Compound	RT	Response	ISTD Resp	Resp Ratio	Final Conc
THC-OH	THC-OH-d3	2.115	97385	193653	0.5029	50.7622
THC-COOH	THC-COOH-d9	2.185	61952	63545	0.9749	48.9157
THC	THC-d3	5.412	37246	62145	0.5993	48.2737

# ISP FORENSICS - Cd'A Instrument # 62340

## Cannabinoids Analysis Report

**Batch Data Path** D:\2017 Data\121917cann quant\QuantResults\121917 cann quant.batch.bin  
**Analysis Time** 12/21/2017 12:38 PM **Analyst Name** ISP Tox  
**Report Time** 12/21/2017 12:39 PM **Reporter Name** ISP Tox  
**Last Calib Update** 12/21/2017 12:38 PM **Batch State** Processed

### Analysis Info

**Acq Time** 2017-12-20 19:12 **Data File** Cal 6 - 100ng.d  
**Sample Type** Calibration **Sample Name** Cal 6 - 100ng  
**Dilution** 1 **Acq Method** AM 27 Quant THC 7-2017.m  
**Position** P1-F1 **Sample Info**  
**Inj Vol** -1 **Comment** AM 27 Cannabinoid Confirmation

### Sample Chromatogram

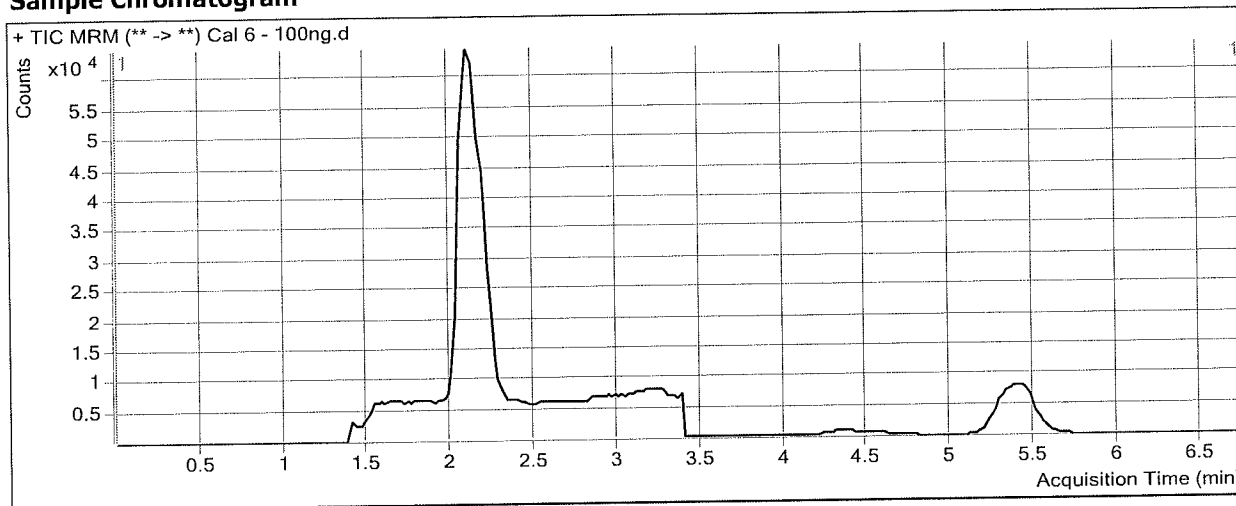

### Results

Compound	ISTD Compound	RT	Response	ISTD Resp	Resp Ratio	Final Conc
THC-OH	THC-OH-d3	2.115	166314	164032	1.0139	101.5024
THC-COOH	THC-COOH-d9	2.185	105744	52788	2.0032	100.7348
THC	THC-d3	5.412	59461	48475	1.2266	98.8973

# ISP FORENSICS - Cd'A Instrument # 62340

## Cannabinoids Analysis Report

**Batch Data Path** D:\2017 Data\121917cann quant\QuantResults\121917 cann quant.batch.bin  
**Analysis Time** 12/21/2017 12:38 PM **Analyst Name** ISP Tox  
**Report Time** 12/21/2017 12:39 PM **Reporter Name** ISP Tox  
**Last Calib Update** 12/21/2017 12:38 PM **Batch State** Processed

### Analysis Info

**Acq Time** 2017-12-20 19:24 **Data File** Cal 7 - 250ng.d  
**Sample Type** Calibration **Sample Name** Cal 7 - 250ng  
**Dilution** 1 **Acq Method** AM 27 Quant THC 7-2017.m  
**Position** P1-G1 **Sample Info**  
**Inj Vol** -1 **Comment** AM 27 Cannabinoid Confirmation

### Sample Chromatogram

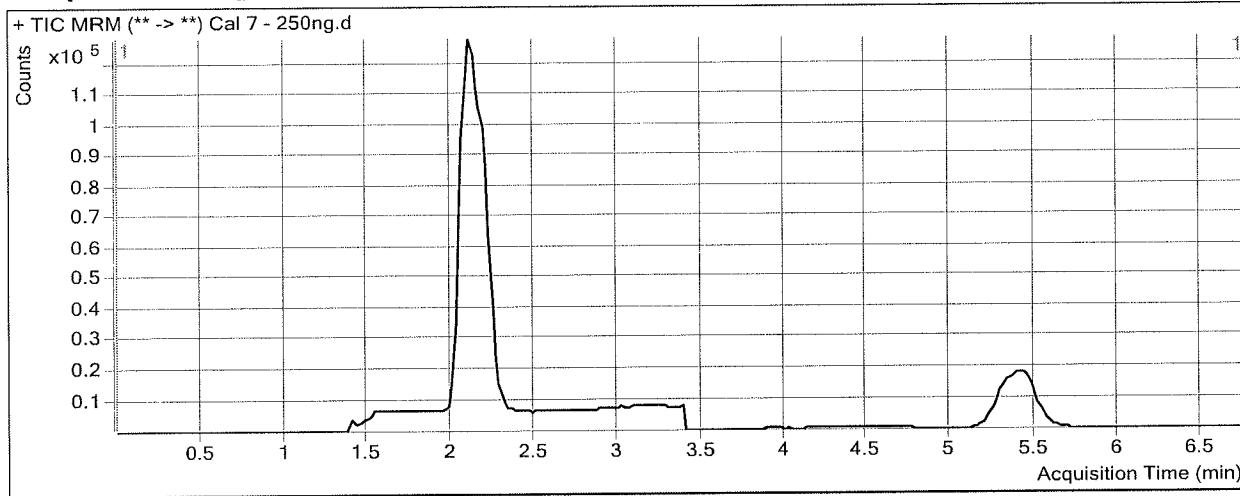

### Results

Compound	ISTD Compound	RT	Response	ISTD Resp	Resp Ratio	Final Conc
THC-OH	THC-OH-d3	2.115	489162	181158	2.7002	268.9343
THC-COOH	THC-COOH-d9	2.185	299995	57952	5.1766	260.6619
THC	THC-d3	5.432	168597	51212	3.2922	265.5870